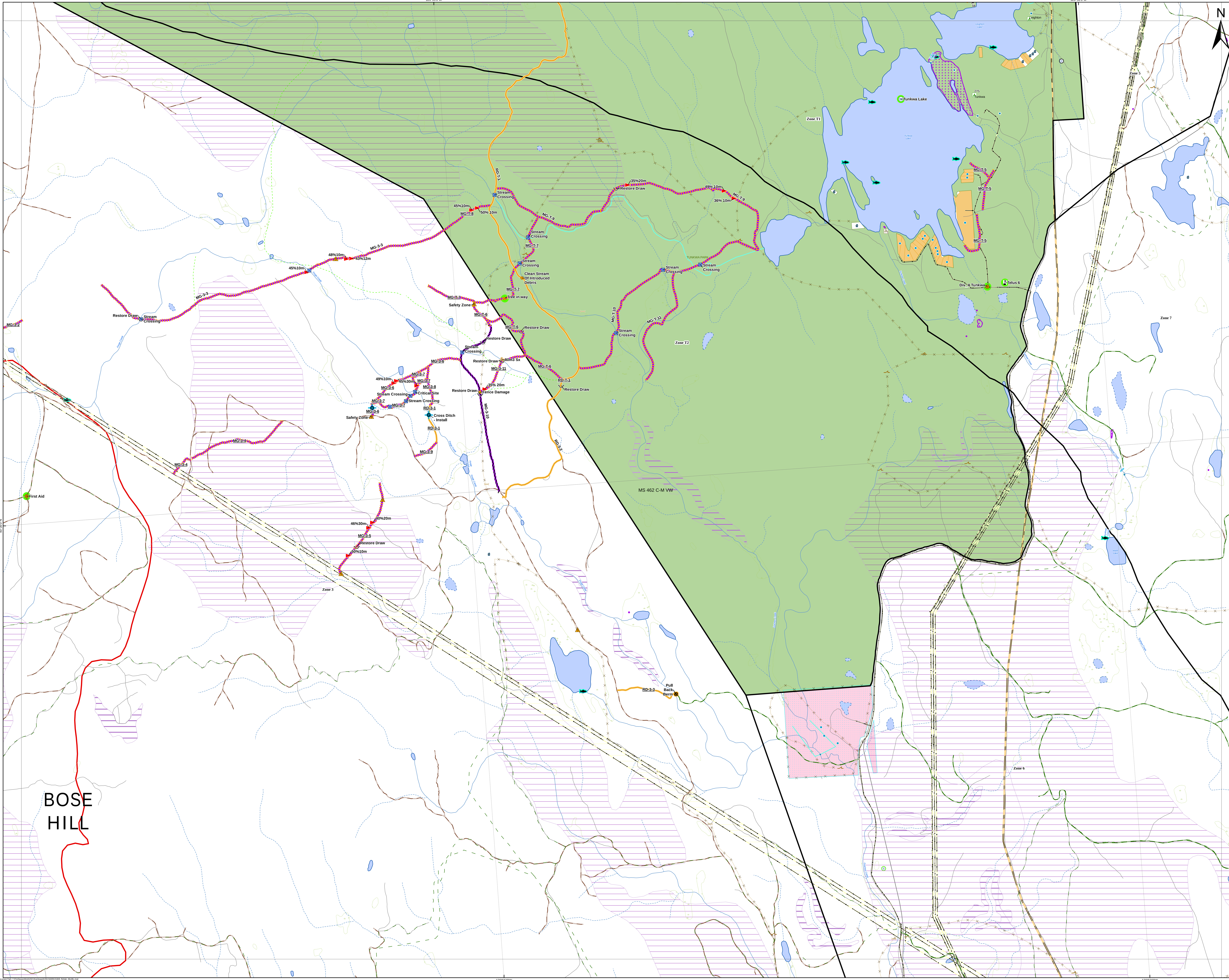


# Tremont Creek

**K21849**
REHAB MAP
**C3**

Map Date: June 10, 2022

**Perimeter Date:** 2021-08-20
**Hectares:** 62523.6HA

**2 OPS Point [PTType]**
**PTType**
- OPS Cleared Area
- Water Source
- Value
- Cross Ditch - Install (CDI)
- Decked Wood (DW)
- Fence Damage - Point (FD)
- Other Rehab Treatment Type
- Pull Back (PB)
- Restore Draw (RD)
- Safety Zone (SZ)
- Steep Slope >35% (SS)
- Stream Crossing (SC)
- Unassigned
- Other Rehab Treatment Type
- Pull Back (PB)
- Recontour (RC)
- Fireguard Machine Completed
- Road - Modified Existing
- Rehab - Requires Field Verification
- Fire Perimeter

- 10k Grid
- Rehab Work Zone Boundary
- Trail
- Trail
- Trails
- Forest Service Road
- Road Permit
- Main Road
- Road
- Pipeline
- Pipeline
- Pipeline
- Transmission Lines
- Transmission Line
- Transmission Line
- Stream
- Stream - Intermittent
- Lake
- Lake - Intermittent
- Wetland
- Freshwater
- Failing or Gullied Terrain
- Potentially Unstable Terrain
- Campsite
- Day Use
- O&G Facility
- Pipeline
- Pipeline
- Transmission Lines
- Transmission Line
- Transmission Line
- Climate Station
- Weather Station
- Weather Station
- Groudwater Well
- Dam
- Archaeological Site
- Fence
- Stock Trail
- Fish - Observed
- Lake
- Lake - Intermittent
- BC Park, Protected Area, Eco Reserve
- Private
- Crown Agency
- Private

Index Map

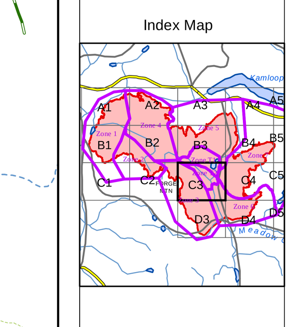


This map may contain CONFIDENTIAL information: for INTERNAL use only

**Disclaimer:**
Wildfire perimeters for the current fire season, including both active and inactive fires, are supplied from various sources. The data is refreshed from operational systems nightly to the public map. Wildfire data may not reflect the current fire situation, and therefore should only be used for reference purposes.

Wildfire data from the incident is updated when practicable and the occurrence of individual fire updates will vary. The information is intended for general purposes only and should not be relied on as accurate because fires are dynamic and circumstances may change quickly. The levels of current fire activity within the mapped fire perimeters can vary widely.

**Data Sources and Notes:**

**Projection:** NAD 1983 BC Environment Albers
**Created by:** plambkin

BRITISH COLUMBIA — Ministry of Forests, Lands, Natural Resource Operations and Rural Development